

PART OF SECTIONS 9 & 16,  
TOWNSHIP 16 NORTH, RANGE 20 EAST, W.M.

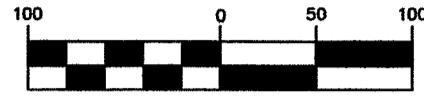

GRAPHIC SCALE



( IN FEET )  
1 inch = 100 ft.

LEGEND

- SET 5/8" REBAR W/ CAP  
- "CRUSE 36815"
- FOUND PIN & CAP
- x — FENCE
- ( ) RECORD INFORMATION

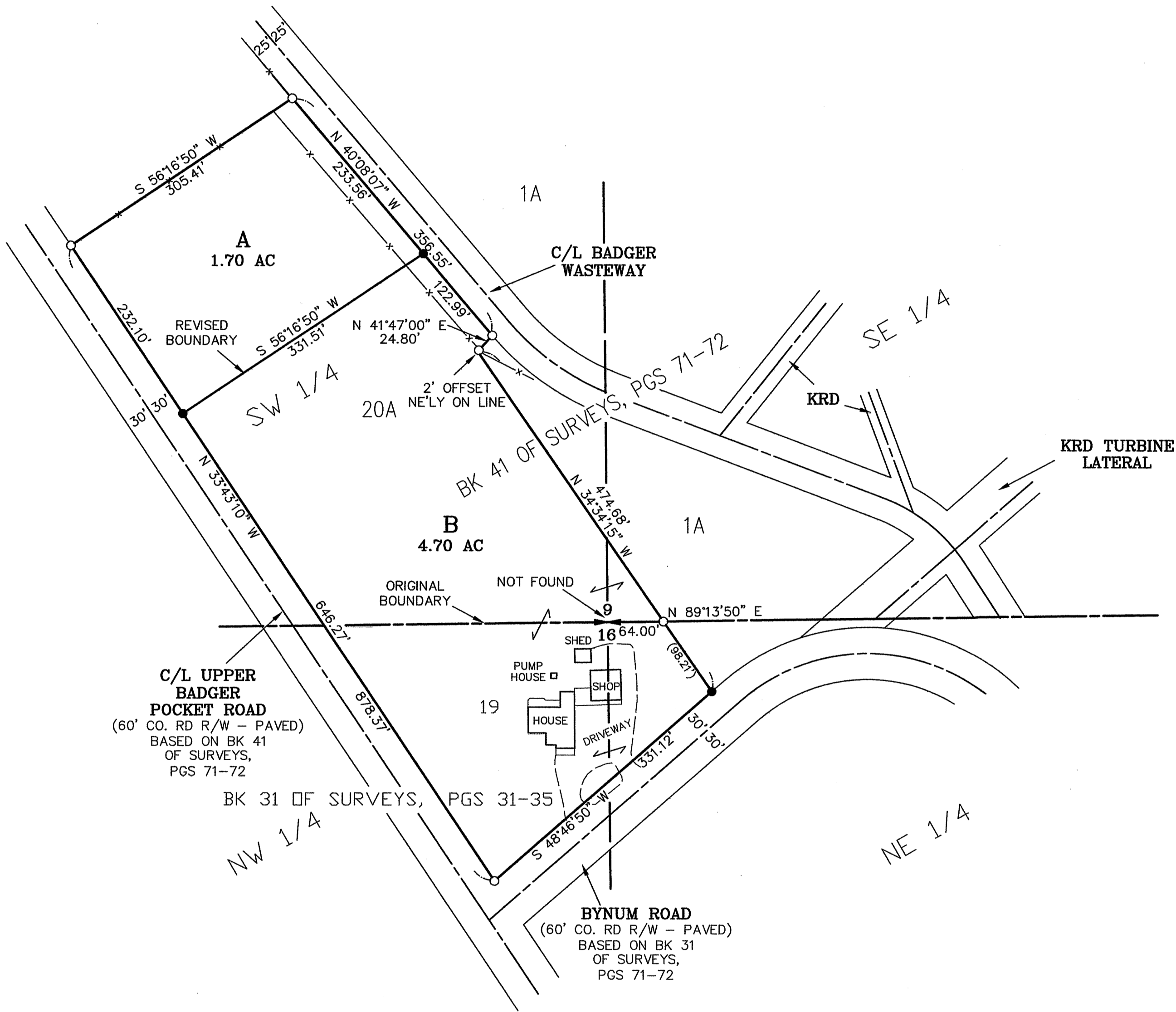

SHEET 1 OF 2

		9		
	X	X		
	X	X		
		16		

AUDITOR'S CERTIFICATE

Filed for record this \_\_\_\_\_ day of \_\_\_\_\_  
2019, at \_\_\_\_\_ M., in Book 41 of Surveys at  
page(s) \_\_\_\_\_ at the request of Cruse & Associates.

JERALD V. PETTIT BY: \_\_\_\_\_  
KITITAS COUNTY AUDITOR

SURVEYOR'S CERTIFICATE

This map correctly represents a survey made by me or  
under my direction in conformance with the requirements  
of the Survey Recording Act at the request of  
DENNY KUENZLI in JANUARY of 2019.

CHRISTOPHER C. CRUSE  
Professional Land Surveyor

DATE \_\_\_\_\_  
License No. 36815

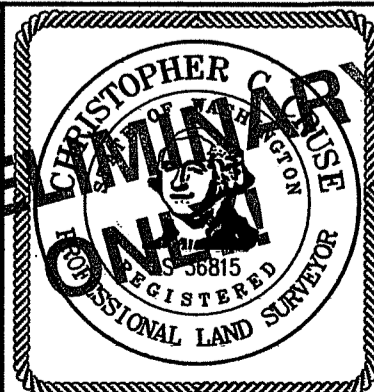

**CRUSE & ASSOCIATES**  
PROFESSIONAL LAND SURVEYORS  
217 East Fourth Street P.O. Box 959  
Ellensburg, WA 98926 (509) 962-8242

**KUENZLI PROPERTY**

